

Patient report

Bio-Rad DATE: 02/26/2020
D-10 TIME: 06:38 PM
S/N: #DJ4I016123 Software version: 4.30-2
Sample ID: 10682039
Injection date 02/26/2020 06:33 PM
Injection #: 73 Method: HbA1c
Rack #: --- Rack position: 8

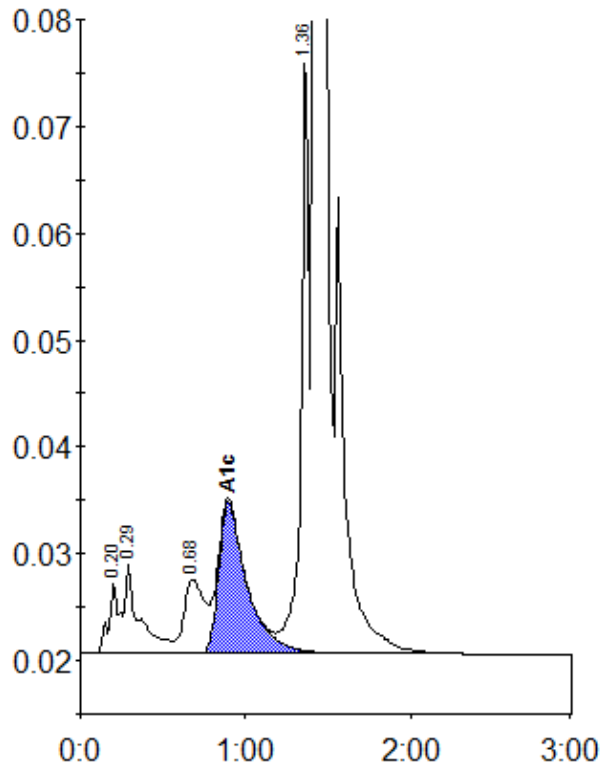

Peak table - ID: 10682039

Peak	R.time	Height	Area	Area %
A1a	0.20	6635	30004	1.0
A1b	0.29	8578	51636	1.8
LA1c/CHb-1	0.68	6959	61750	2.1
A1c	0.90	14180	170021	7.9
P3	1.36	56316	186797	6.4
A0	1.42	778792	2424684	82.9
Total Area:		2924891		

Concentration:	%
A1c	7.9